

PROPOSED CONSTRUCTION OF A HOUSE BUILDING
 OF A PLOT NO 2A AND 2B IN S NO 116 PALLIKARANAI
 TOWN PANCHAYAT, SAIDAPET TALUK,
 CHINGLEPUT M.G.R. DISTRICT.

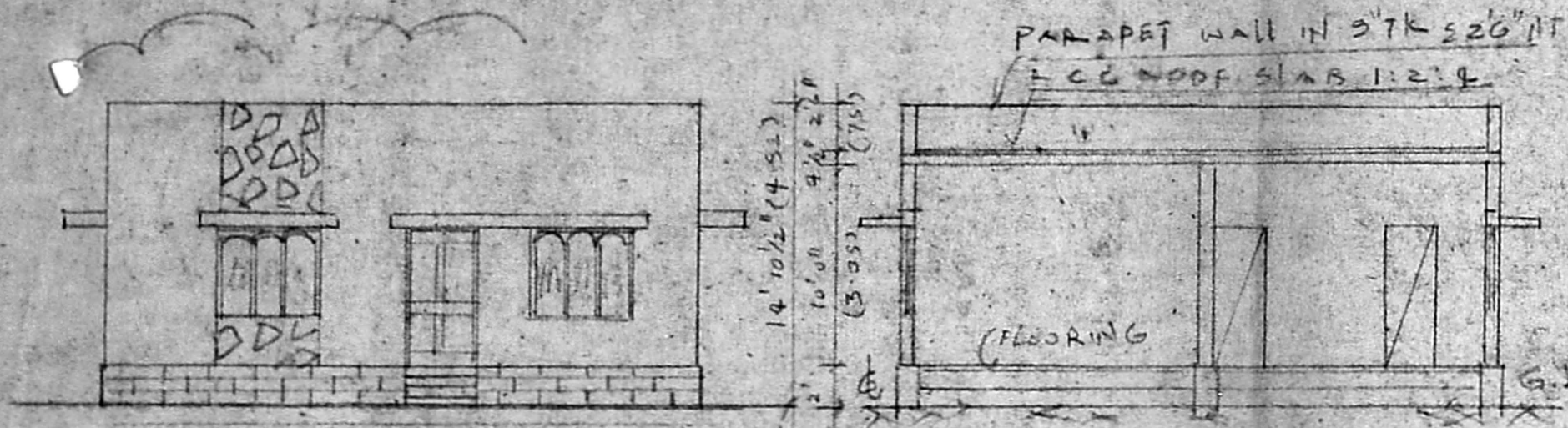

ELEVATION

SECTION 'AB'

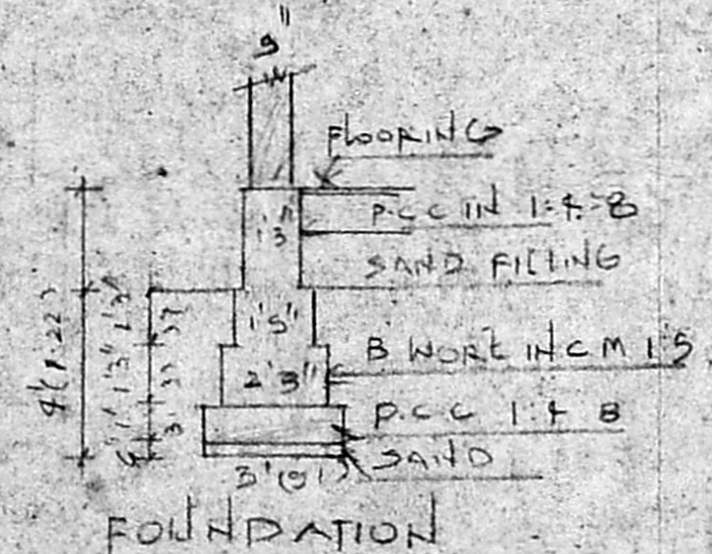

FOUNDATION

30'0" (9.14)

WAGAPPA NAIDU LAND

40'0" (12.19)

5' 56 4/2 80 9 80 4 1/2 56 5
 23 (1.68) 11 (2.44) (23) (2.44) (23) (1.68) (23)

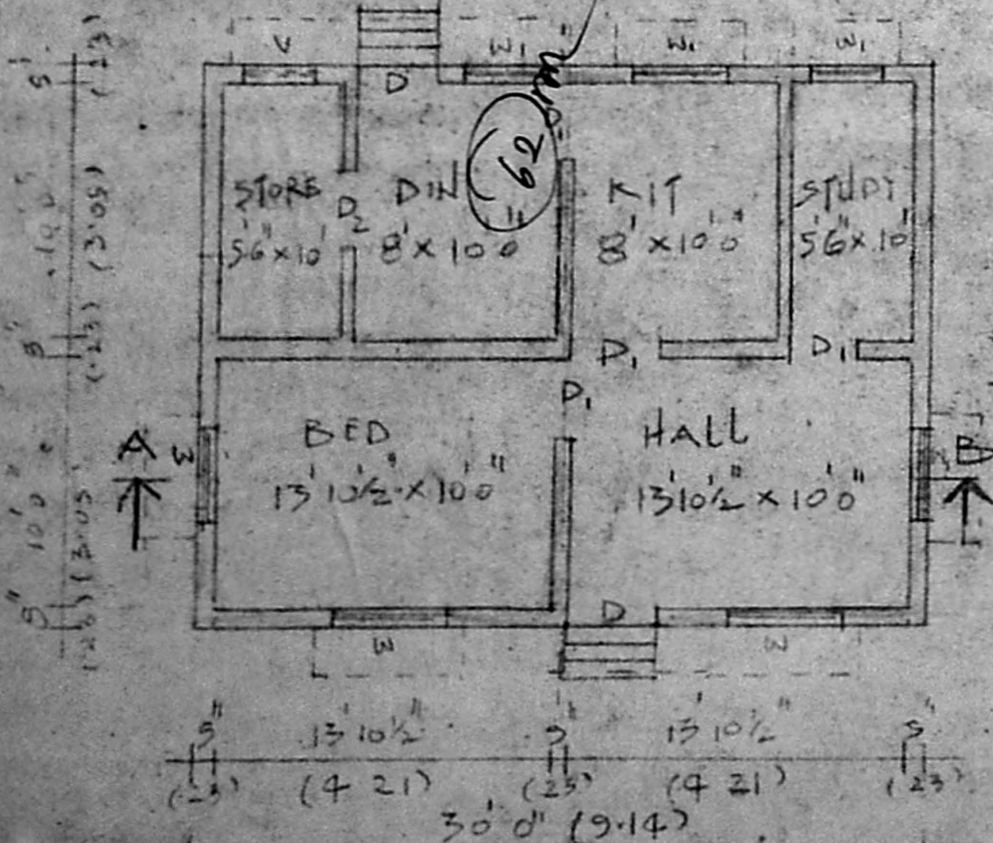

PLAN SCALE 1"=80" (1:6400)

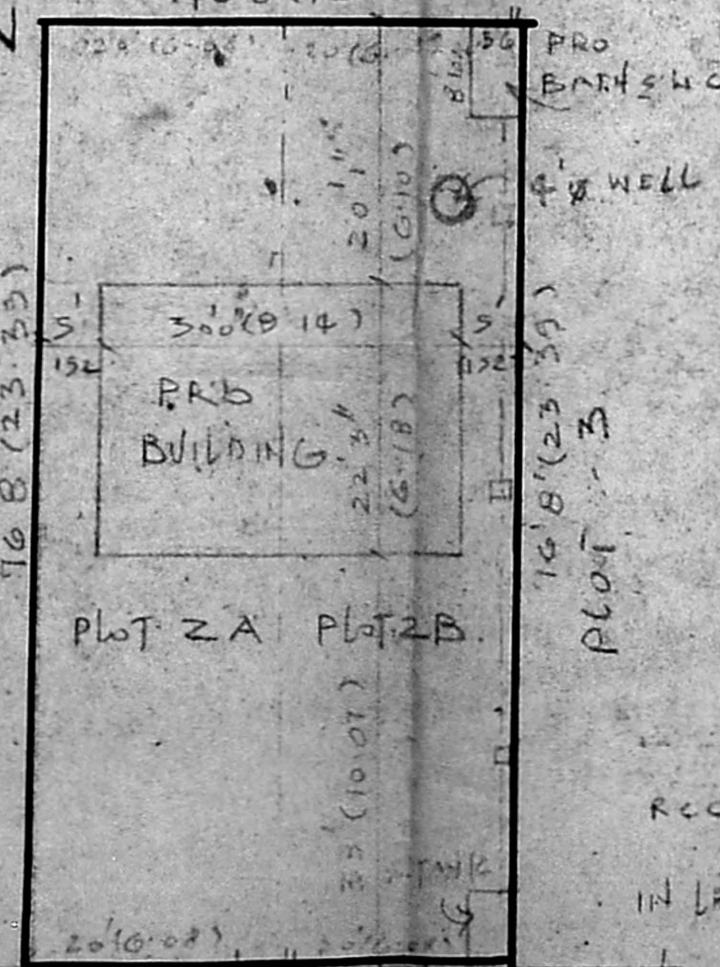

SITE PLAN 1"=160" (1:12800)



ELEVATION SECTION 'XY'

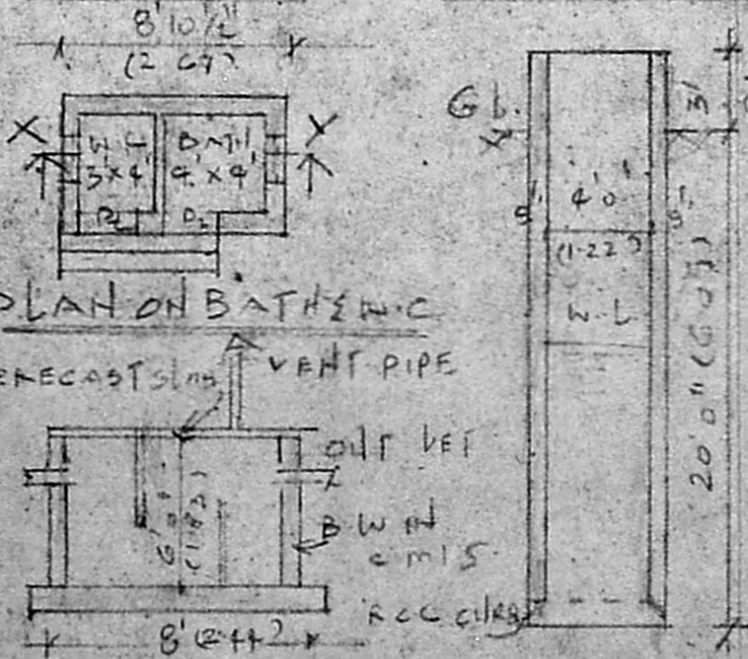

WELL DETAIL 4" W.WELL

ADJACENT LAND

3	4	7
PRO. SITE	2B	
CULTIVATION WELL	2A	

Planning Permit No. A/2001/98

APPROVED

SUBJECT TO THE CONDITIONS IN THIS OFFICE LETTER

No. A/2915/98 Date: 11/2/98

FOR MEMBER SECRETARY
 MADRAS METROPOLITAN
 DEVELOPMENT AUTHORITY
 MADRAS - 600 008 (U)

KOLAKKAR TANK

TO SAIDAPET

TO TANDARAM

SCRUTINY PLAN

A/2013/92

REFERENCE

DOOR D	33' x 7'0"	99 x 213
DOOR D1	30' x 7'0"	81 x 213
DOOR D2	2'6" x 6'6"	75 x 189
WINDOW W	4'6" x 4'6"	122 x 137
WINDOW W1	3'6" x 4'6"	107 x 137
VENT - V	2'6" x 1'6"	75 x 45

PROPOSED ROAD BOUNDARY

PLOT 3164 SQFT 964 38m²

PLINTH 667.5 SQFT 62.00m²

COVERAGE 21/ FS 10.21

OWNER

- P. Ganga Devi
- K. Vanaja

G. Subramanian

G. Jathamoorthy, D.C. (A.CAD)
 LICENSED SURVEYOR,
 ALANDUR MUNICIPALITY,
 No. 155, 12th Street Balaj Nagar,
 Anakaputhur, Madras-600 070.